



WELSPUN
FLOORING

The logo for WELSPUN FLOORING features a stylized blue bird-like icon above the company name. The name 'WELSPUN' is in a large, bold, black sans-serif font, and 'FLOORING' is in a smaller, black sans-serif font below it. The entire logo is centered within a white rectangular box.

1st in India to have a Manufacturing Plant for Commercial Carpet Tiles.



THE FORTUNE 500

**FOR
TUNE
NEWS** **500**

FOR
TUNE
NEWS 500

Plant in Hyderabad



India's largest **LEED certified** production facility



GREEN LABEL PLUS

INDOOR AIR QUALITY TESTING PROGRAM
THIS CERTIFIES THAT

Welspun Flooring Limited

Address: Survey #190 Chandanvalle Village, Next to Hyatabad Village,
Shabad Mandal, Telangana State PIN code: 509217, India

HAS MET THE REQUIREMENTS OF
THE CARPET AND RUG INSTITUTE'S GREEN
LABEL PLUS PROGRAM FOR CATEGORY:

17X Pre-dyed Nylon with PVC Backing

Range of Total VOCs
0.5 mg/m³ or less

Product Type: Modular Tile

Joe W. Yarbrough, President
The Carpet and Rug Institute, Inc.

Certification Date: 08/04/2020
Expiration Date: 09/30/2021

To view all GLP-Certified products visit www.carpet-rug.org/glpproducts.



GLP100217

This product complies with
California DPH Section 01350
Version 1.2
Private Office Scenario.

A USGBC® recognized third
party certification program
for LEED v4 EQ Credit
Low-Emitting Materials.



ISO/IEC 17065
Product Certification Body
#0754

Project LEED Certificate

Welspun Flooring Limited

Mohan Elite, First Floor, Opp. Chirec Public School, Botanical Garden Road, Kondapur, Hyderabad, Telangana, India

For the following product(s):

Carpet Tiles:
Nylon Carpet Tile

The product(s) meet(s) all of the necessary qualifications to be certified for the following claim(s):

Indoor Advantage™ Gold

Indoor Air Quality Certified to SCS-EC10.3-2014 v4.0

Conforms to the CDPH/EHLB Standard Method (CA 01350) v1.2-2017 for the private office, school classroom, and single-family residence parameters.¹

Measured Concentration of Total Volatile Organic Compounds (TVOC): Less than/equal to 0.5 mg/m³ (in compliance with CCPH/EHLB Standard Method v1.2-2017).

¹ Modeled as Flooring

Registration # SCS-IAQ-06185

Valid from: June 11, 2020 to June 10, 2021



Stanley Mathuram

Stanley Mathuram, PE, Vice President
SCS Global Services
2000 Powell Street, Ste. 600, Emeryville, CA 94608 USA

OUR VALUED CUSTOMERS



Welspun Flooring PET Collection

Test Name	Method
Evaluation of Dimensional Stability of Pile Floor Covering	ASTM D7570
Colorfastness to Water	AATCC 107
Colorfastness to Light	AATCC 16
Colorfastness to Crocking – Textile Floor Coverings	AATCC 165
Carpet Cleaning – Hot Water Extraction Method	AATCC 138
Accelerated Soiling of Pile Yarn Floor Covering	AATCC 171
Stain Resistance Pile Floor Coverings	ASTM D6540
Resistance to Bleach	AATCC 175
Standard Practice for the Operation of the Hexapod Tumble Drum Tester (Light Ball)	AATCC 196
Creating Surface Appearance Changes in Pile Yarn Floor Coverings from Foot Traffic – 20000 foot steps	ASTM D5252
Electrostatic Propensity of Carpets	ASTM D6119-03
Smoke Density (Non-Flaming) Standard Test Method for Specific Optical Density of Smoke generated by solid materials also referenced as NFPA 258	AATCC E662
Surface Flammability of Carpets & Rugs	ASTM D2859

Yarn	PET
Machine/Gauge	1/10 Infinity
Tufted Weight (Oz)	14.5 Oz
Density	5000+
Total Thickness (mm)	5-6 mm
Pile Thickness (mm)	2-3 mm
Backing Type	PVC
Size (cm)	Tile (50cm x 50cm)

7 Years Warranty



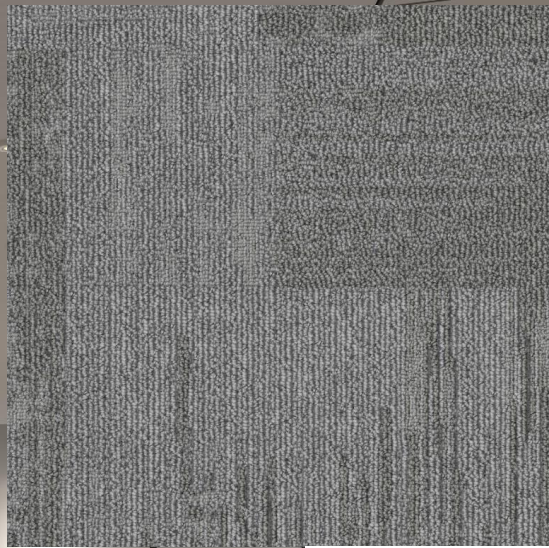

CTY00002





CTY00003



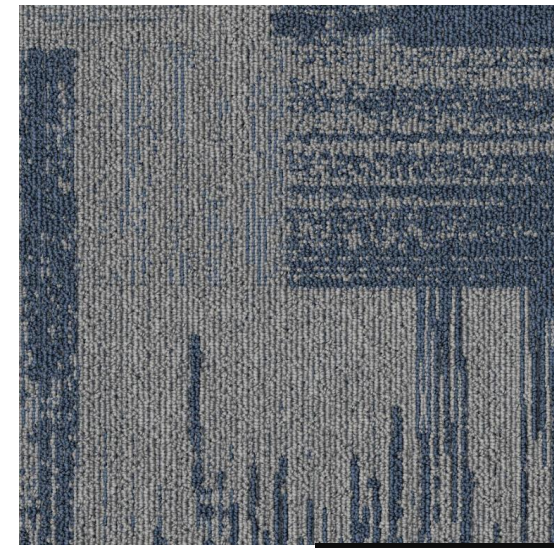

CTY00004





CTY00005





CTY00006



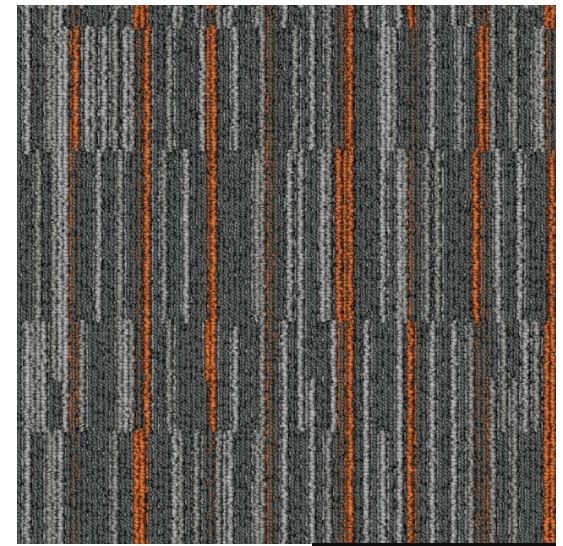

CTY00008



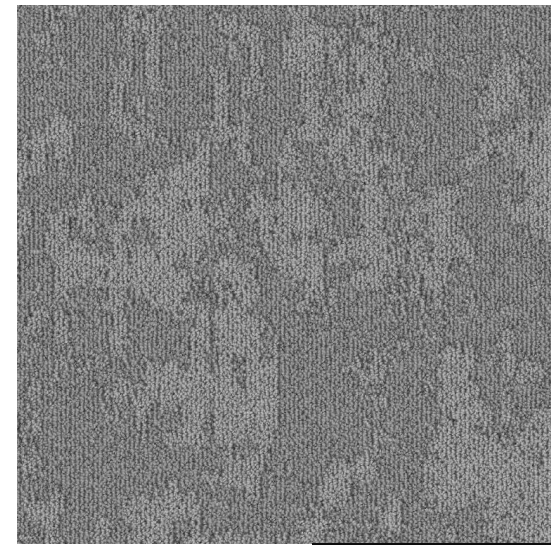

CTY00011



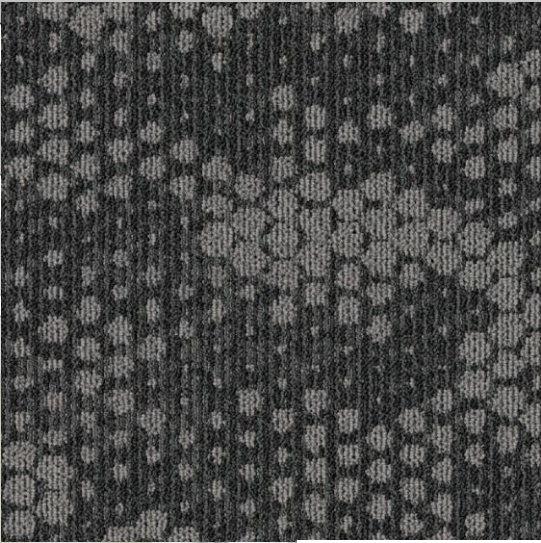

CTY00026



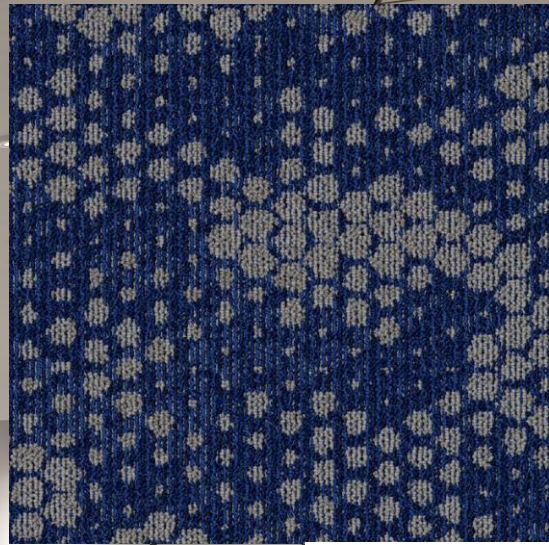

CTY00028





CTY00030





CTY00032



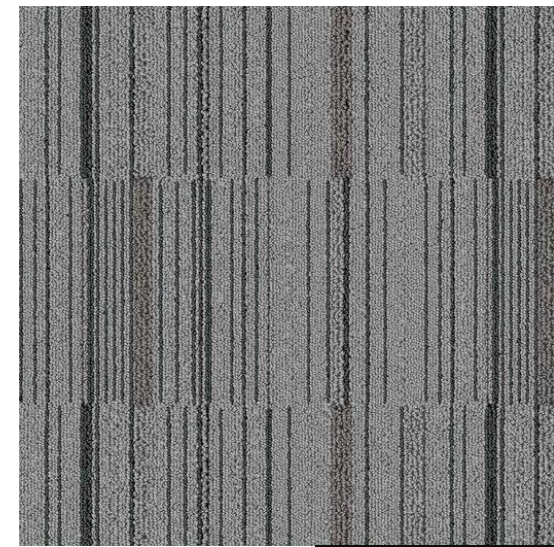

CTY00034





CTY00035



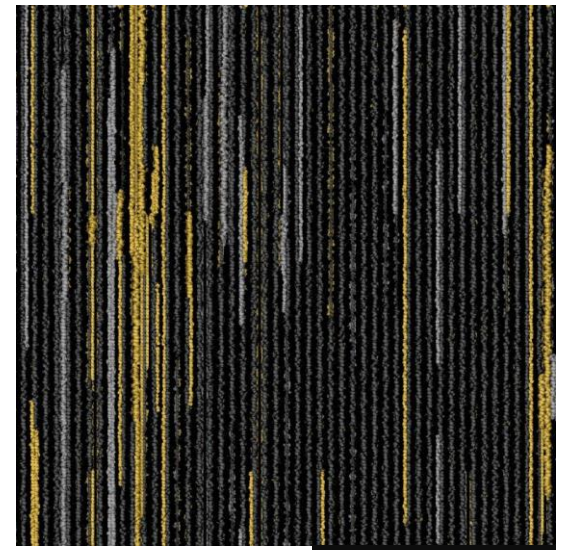

CTY00037





CTY00041





CTY00044



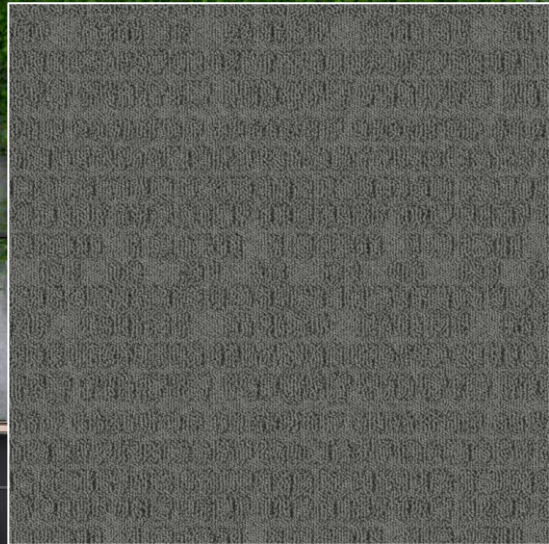

CTY00046



**Think Flooring...
Think Welspun!**

